

DRYER VENTING

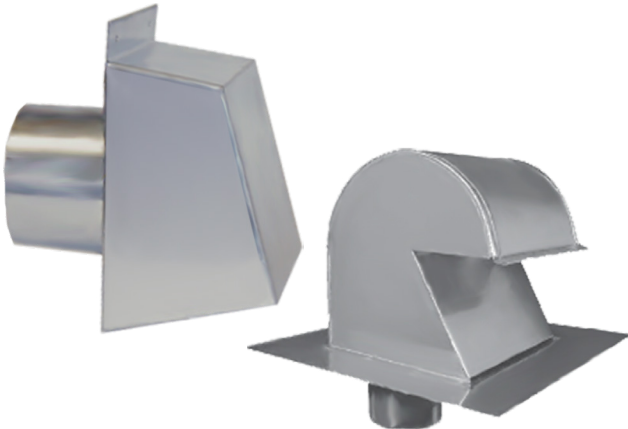

DRYER VENTING

DRYER VENT SYSTEM ACCESSORIES



2

DRYER VENTING DRYER VENT SYSTEM ACCESSORIES

A variety of accessories, including vent boxes, roof caps, wall hoods, and lint traps are available to provide support to Dryer Booster Fans. Their unique design allows lint to flow through the duct easily, compensating for system duct loss due to long duct runs.

IN-LINE LINT TRAP

Aldes In-Line Lint Trap for dryer vents is a secondary lint trap that is intended for use when required in a Dryer Booster Fan Application. Additionally, the In-Line Lint Trap can be used in Dryer Booster Fan applications where excessive dryer lint is likely. The In-Line Lint Trap is not intended for use without a Dryer Booster Fan, unless the application is approved by the dryer manufacturer and/or the local building inspector. It is for drywall installation and can be mounted in a ceiling or wall.



STANDARD DRYER WALL HOOD

Aldes Standard Dryer Wall Hoods are engineered to accommodate high airflow pressure and velocities found in dryer vent systems. All Standard Dryer Wall hoods have gravity dampers. Each Dryer Wall Hood is designed to maximize airflow and minimize noise. The magnetic-catch damper ensures a tight closure when the fan is not running and eliminates damper flutter in windy conditions. These hoods should be used when backdraft dampers are not present at other locations within the duct system. Dryer Wall Hoods are available in heavy-gauge galvanized steel and stainless steel.

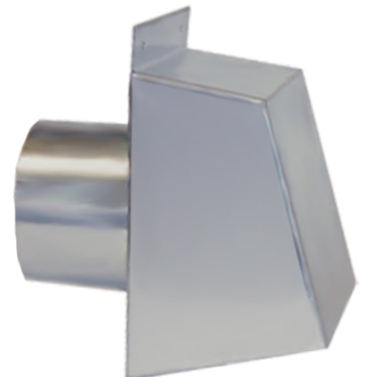

DRYER ROOF CAP

Aldes Dryer Roof Cap is for 4" diameter duct connections. A gravity backdraft damper is built into the roof cap. Vent a clothes dryer to the roof without letting rain or wind into the duct.



DRYER VENT BOX

Aldes Dryer Vent Box is a recessed dryer vent box that allows the dryer to mount flush against the wall. In the past, dryer venting was inefficient due to friction-causing bends in the flexible hose behind the dryer. These restrictive airflow bends keep the appliance far away from the wall, and they are the primary source of lint build-up in the flex duct, which is a fire hazard. Similar to the commonly used recessed washing-machine-connection box, the Aldes Recessed Dryer Vent Box will provide many benefits to the contractor and homeowner..



Part Number	Description	Shipping Weight
99 060	Dryer Vent Box - for 2" x 4" wall (use when dryer vent runs up the wall)	4 lbs
99 061	Dryer Vent Box - for 2" x 6" wall (use when dryer vent runs up the wall)	5 lbs
99 063	Dryer Vent Box - for 2" x 4" wall (use when dryer vent runs down the wall)	4 lbs
99 064	Dryer Vent Box - for 2" x 6" wall (use when dryer vent runs down the wall)	5 lbs
99 059	In-Line Lint Trap for Dryer Vent	2 lbs
22 404	Standard Dryer Wall Hood - Galvanized Steel (with gravity damper for 4" diameter duct)	1 lb
22 404SS	Standard Dryer Wall Hood - Stainless Steel (with gravity damper for 4" diameter duct)	1 lb
22 041	Dryer Roof Cap (with backdraft damper for 4" diameter duct)	4 lbs



For more information, contact your
Aldes sales advisor, visit aldes-na.com,
or find us on



Aldes North America
USA 800.255.7749 CAN 800.262.0916

